Data File C:\CHEM32\2\DATA\YCC\ORG-SYN-RAC0002.D
Sample Name: org-syn-rac

==========

Acq. Operator : SYSTEM Seq. Line : 1
Acq. Instrument : 1220 HPLC Location : Vial 31
Injection Date : 8/26/2024 11:51:40 AM Inj : 1
Inj Volume : 10.000 µl
Acq. Method : C:\CHEM32\2\METHODS\MLC_VARIABLE.M
Last changed : 8/26/2024 11:47:32 AM by SYSTEM
Analysis Method : C:\CHEM32\2\METHODS\DEF_LC.M
Last changed : 8/21/2024 3:39:48 PM by SYSTEM
Sample Info : Cel-2, 90:10 Hex:IPA, 1 mL/min, 254 nm

Additional Info : Peak(s) manually integrated

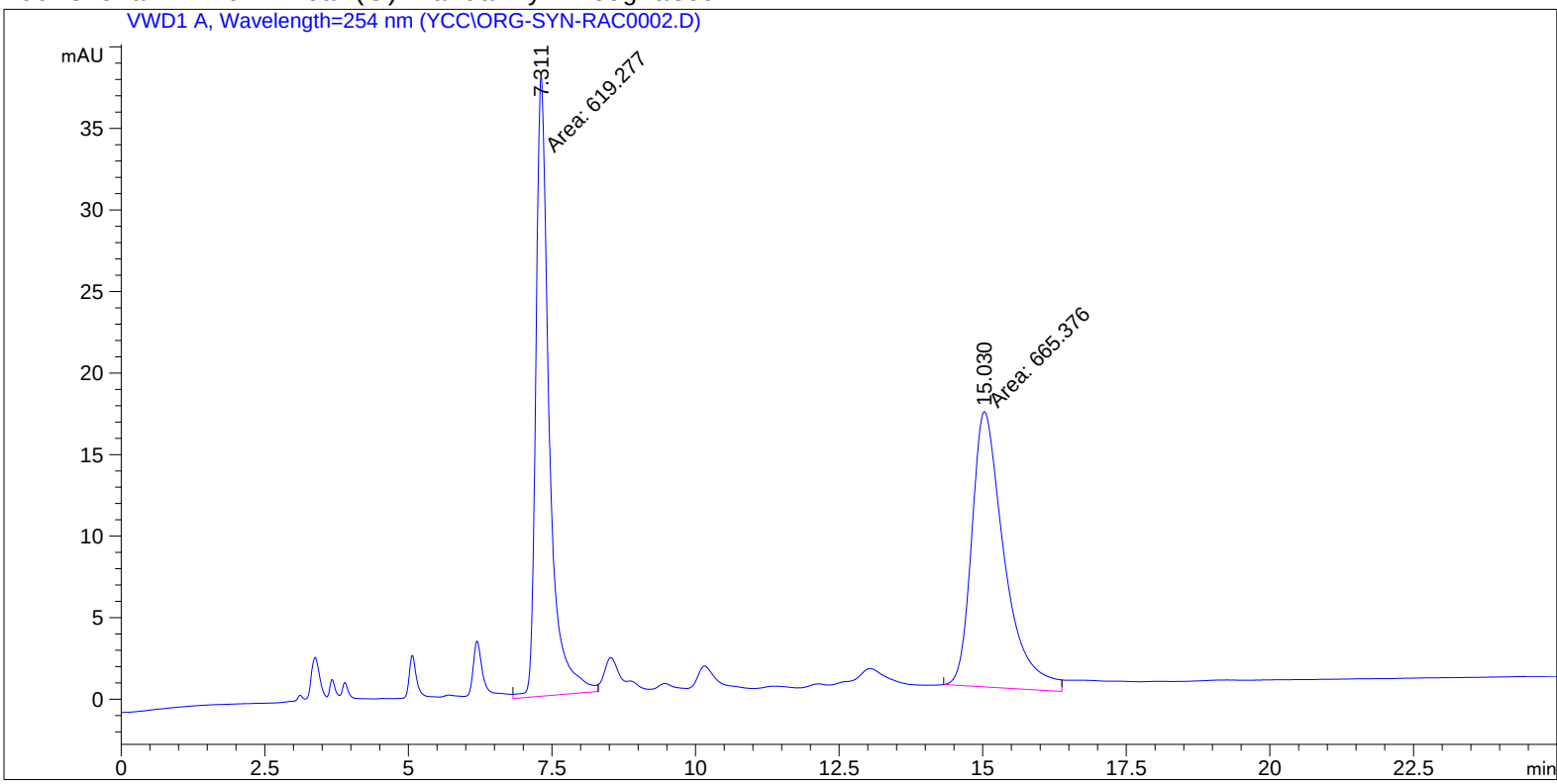

==========

Area Percent Report

==========

Sorted By : Signal
Multiplier: : 1.0000
Dilution: : 1.0000
Use Multiplier & Dilution Factor with ISTDs

Signal 1: VWD1 A, Wavelength=254 nm

Peak #	RetTime [min]	Type	Width [min]	Area [mAU*s]	Height [mAU]	Area %
1	7.311	MM	0.2715	619.27710	38.01055	48.2058
2	15.030	MM	0.6572	665.37622	16.87507	51.7942

Totals : 1284.65332 54.88562

==========

*** End of Report ***